

Konzert für Klarinette in A dur

K.622

W.A. MOZART

Viola

I

Allegro

A

B

Solo

2

59 **1**

67

C 75 **Tutti** **Solo**

82 **3**

94 **D** **Tutti** **Solo** **1**

104

110 **8**

E 126

133

140

148 **1** **Tutti** **f**

155

162 

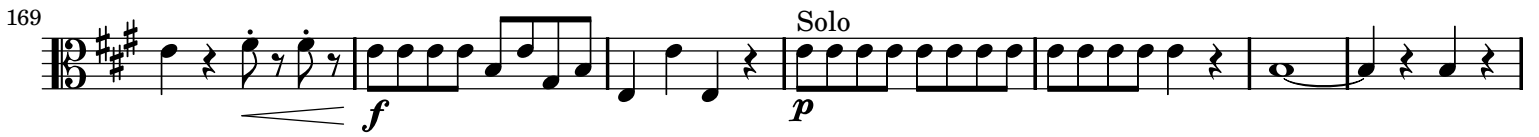
169 

176 

184 

F 192 

200 

G 213 

220 

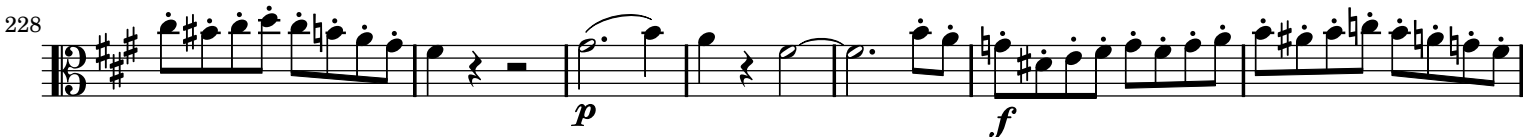
228 

235 

242 

247 

253 **1**

H
Tutti
264 *f* *p*

Solo
272

I
Tutti
Solo
283 *f* *p* **1**

294 **1**

K
305 *p*

318

324

332 *tr*

Tutti
339 *f*

346

352

II

Adagio

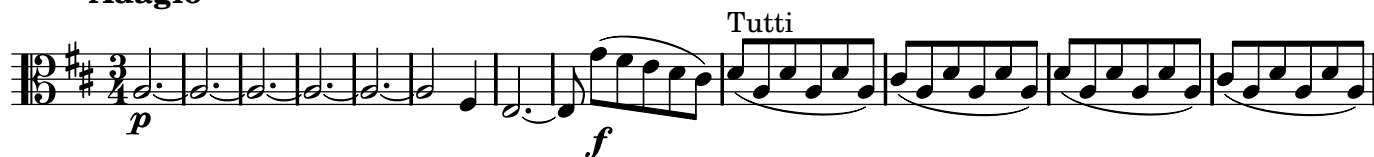

13

24

32

45

(Cad.)

L

54

70

M

80

88

III

Rondo - Allegro

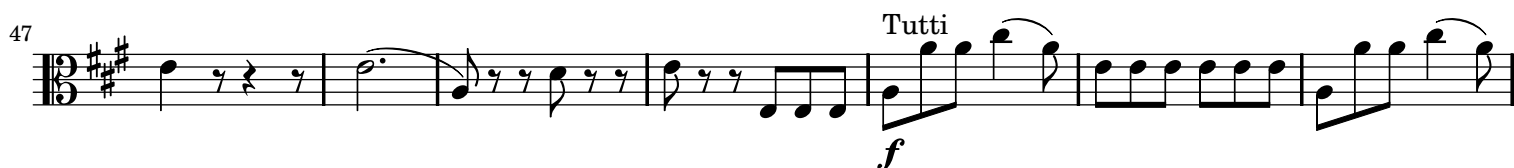
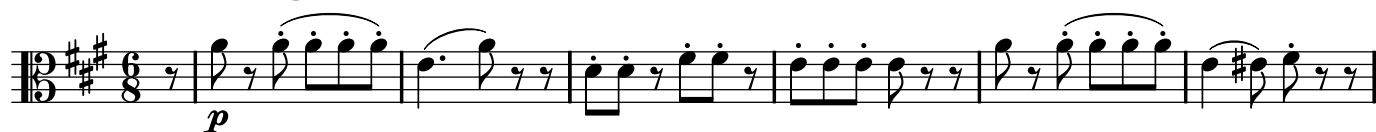

P

94 

101 

109 

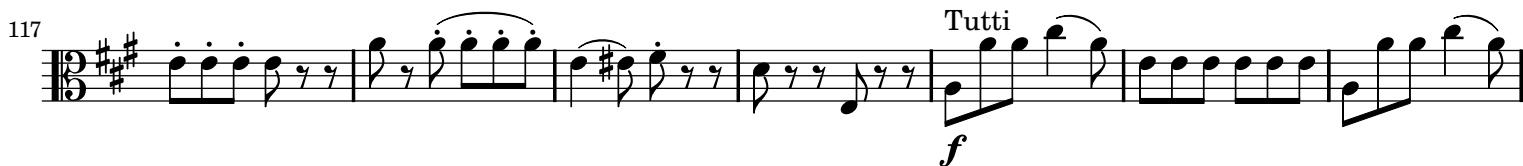
117 

124 

131 

137 

Q

148 

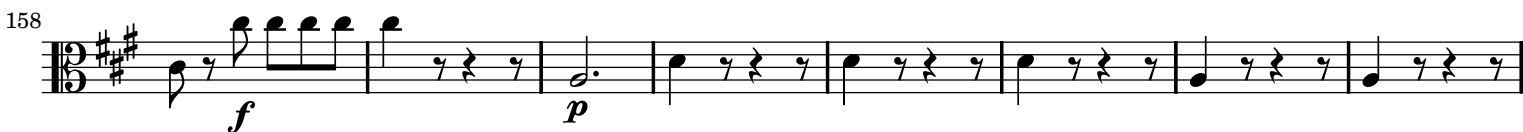
158 

166 

174 

R

186 *f* 4 5

202

210 *p*

219 **S** *pp* *p*

227 *sfp*

234 *sfp* *p*

242

250 *Tutti* *p* *f*

257 *p* *f* *p* *Solo* *p*

264

271 Tutti

278 Solo 4 Tutti

289 Solo

297 Solo

305

312

318

325

332

339 Tutti

347

Detailed description of the musical score: The score is for the Viola part of a concert. It consists of ten staves of music, numbered 271 to 347. The key signature is A major (two sharps) and the time signature is 3/4. The music includes various dynamics such as *p* (piano) and *f* (forte). There are markings for *Tutti* and *Solo*. A section starting at measure 278 is marked *Solo 4*. The score includes slurs, accents, and other musical notations typical of a classical score.